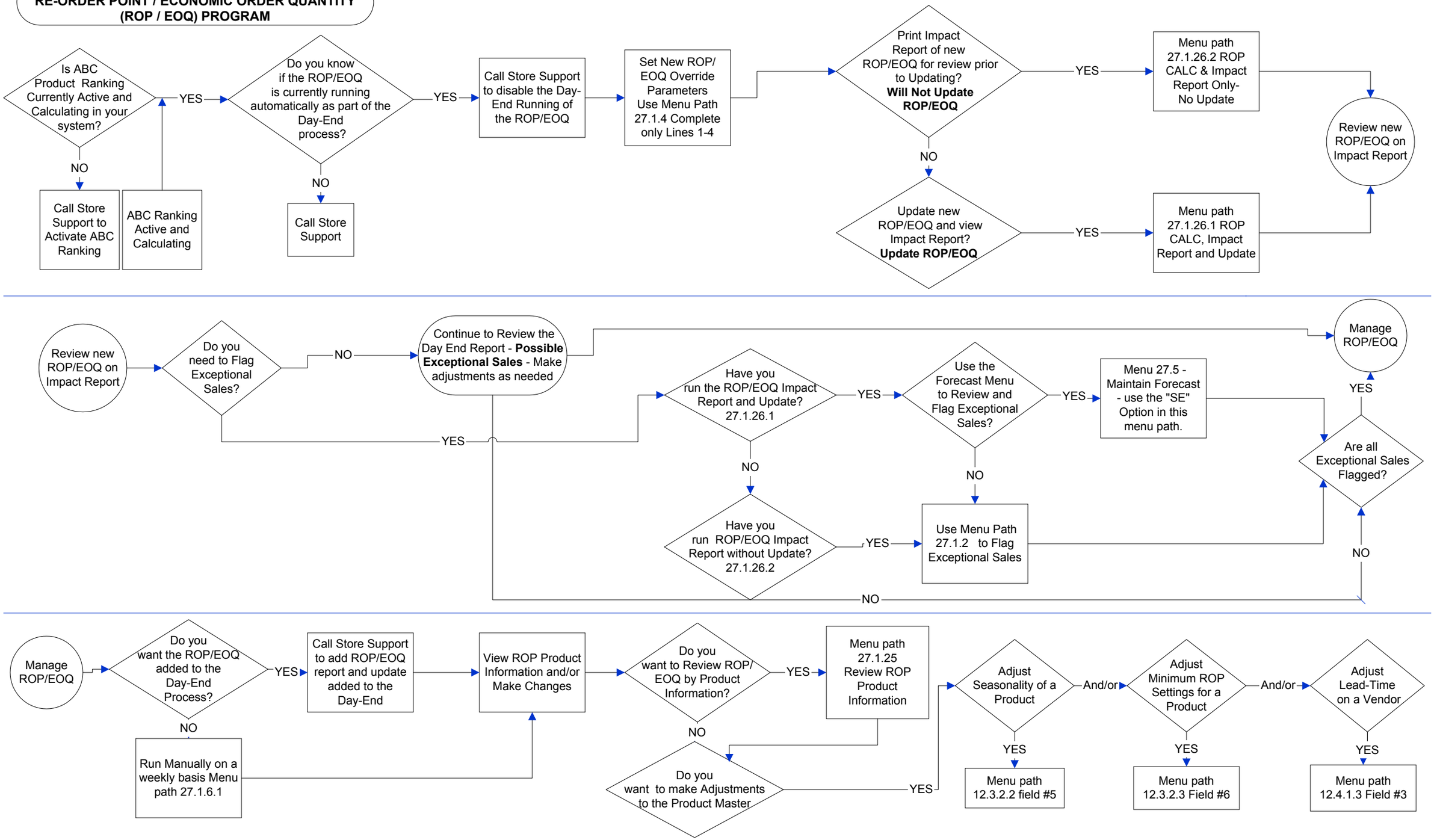RE-ORDER POINT / ECONOMIC ORDER QUANTITY (ROP / EOQ) PROGRAM