

Customer Managed Inventory

Good...Better...Best

GOOD

1/27/2009

Johnstone Supply –Data Services LLC

Jeff Dobyns

CMI –Web Edition

[Logout](#) Jeff Dobyns

Johnstone Supply CMI

Qty:

Qty	Prod#	Price	Total	OH
1	B92-085	185.00	185.00	545
1	G31-206	1.00	1.00	4
1	G31-529	11.13	11.13	5
1	G31-682	49.74	49.74	CALL

Login, Build/Import, Submit....The CMI-Good Web Edition provides Johnstone and their customers with a low risk, easy to use, completely portable CMI solution. This package is browser based –any device with a browser can access, build and submit orders (from handheld devices to PC's) with complete portability. Use it anywhere on any device with a connection and browser.

- Orders are created any number of ways;
 - One product or at a time or rapid entry.
 - Via bar code scanner input directly into CMI
 - Imported from a spreadsheet.
- This process can be repeated as many times as often as needed.
- Orders submitted directly into local store system.

Benefits to the CMI-Good Option

- ✓ It's Good.
- ✓ It's free.
- ✓ Quick roll out –provide the customer with the order sheets or labels (for their warehouse/trucks/bins), login and URL.
- ✓ Small learning curve –Login, Build/Import, Submit.
- ✓ Real-time pricing and availability.
- ✓ Customers order more products from Johnstone!

Customer Managed Inventory Solutions

GOOD...Better....Best....Work Flow

Johnstone Supply Customer Site Prep

- ✓ Cust. WHSE/Truck/Site Prep
- ✓ Labels
- ✓ Order Sheets
- ✓ Training
- ✓ etc

CMI Requirements

- ✓ Browser on Mobile Device or PC
- ✓ Internet Connectivity on Mobile Device or PC
- ✓ Real-Time Connectivity with PICK System**
- ✓ CMI Setup (UN/PSWD)
- ✓ Bar Code Label Printer**

CMI Pricing

- Free!
- **Contact DST for pricing

CMI-Good –Web Edition Basic Workflow

Optional: Build Order Sheets
at Customer Site (whse,
truck, etc)

Login to
CMI Web
Edition

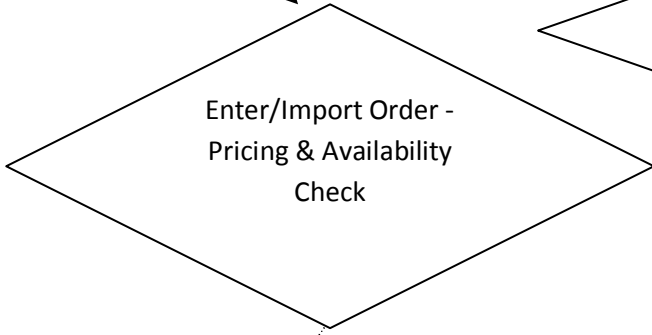

Submit Order

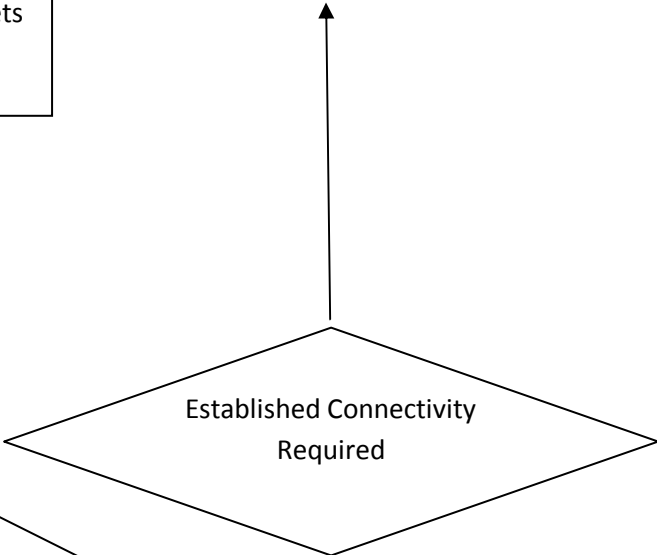

Customer Managed Inventory Solutions

GOOD...Better....Best.....Documentation

1. Complete CMI -Preliminary Setup
 - a. Bar Code Customer Location(s).
 - b. Setup any applicable order sheets.
 - c. Setup Customer login in M-35.20.4 & 5.
2. Login to CMI <http://cmi.johnstoneds.com/login.aspx> and start building your order.

[Logout](#) Jeff Dobyns

Qty	Prod#	Price	Total	OH
1	B10-289	0.00	0.00	CALL
10	B10-290	0.00	0.00	1
5	B10-295	17.34	86.70	1
3	B10-296	17.46	52.38	1

Below the table are two buttons: "Clear Cart" and "Order".

3. Click the bar coding button for rapid product entry or import from excel.

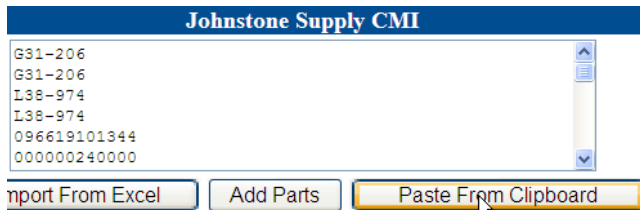

```
G31-206  
G31-206  
L38-974  
L38-974  
096619101344  
000000240000
```

Below the text area are three buttons: "Import From Excel", "Add Parts", and "Paste From Clipboard". A mouse cursor is pointing at the "Paste From Clipboard" button.

4. Adjust any products or quantities from the cart screen. (see screen shot 3 below)

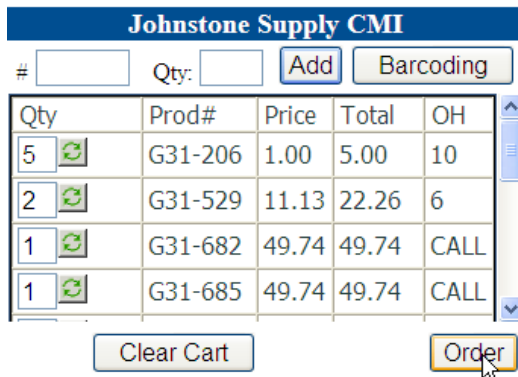

Qty	Prod#	Price	Total	OH
5	G31-206	1.00	5.00	10
2	G31-529	11.13	22.26	6
1	G31-682	49.74	49.74	CALL
1	G31-685	49.74	49.74	CALL

Below the table are two buttons: "Clear Cart" and "Order". A mouse cursor is pointing at the "Order" button.

5. Submit order when ready.